Vamps in Five

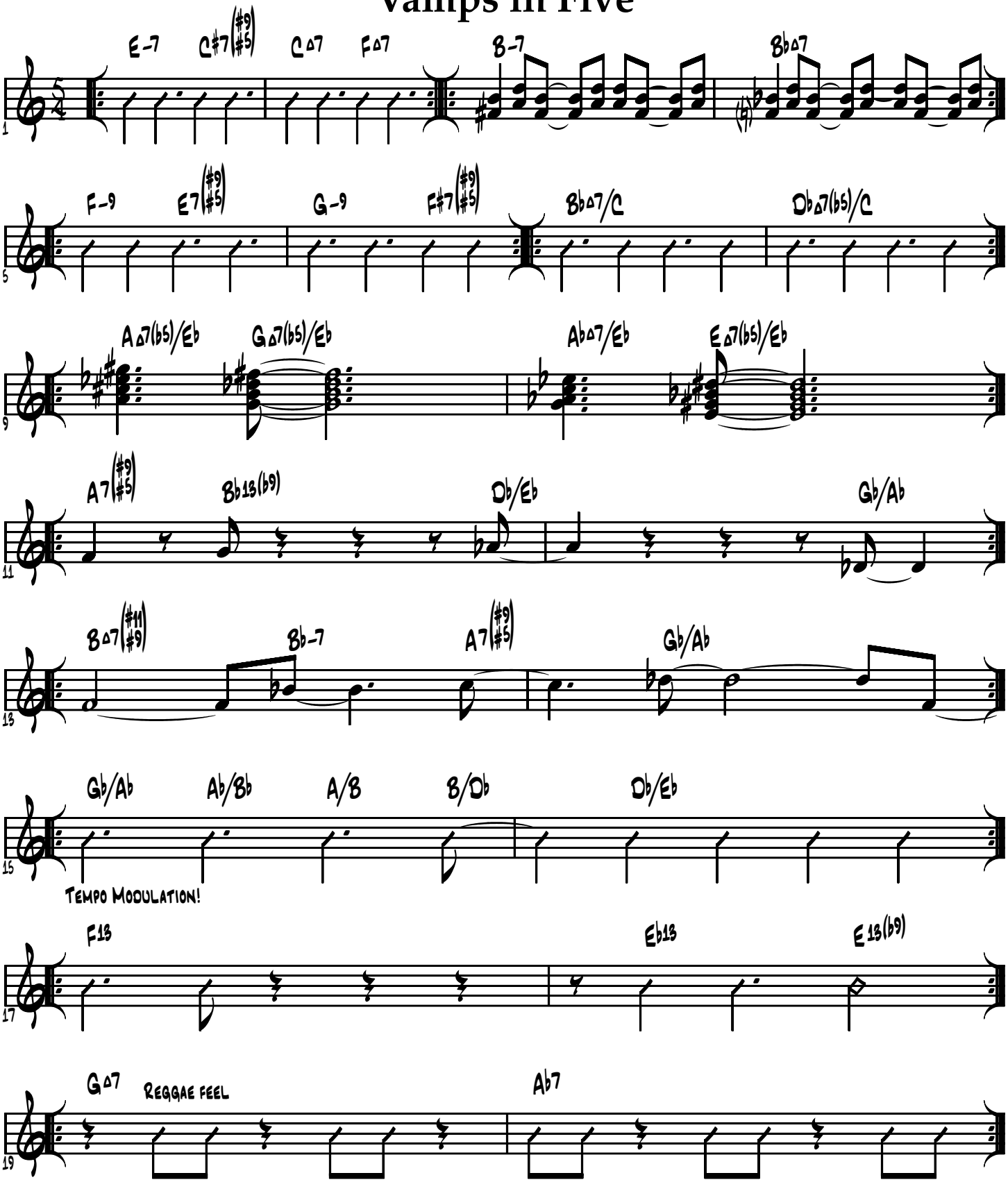

© 2003 by Edward Petersen-Roving Bovine Music ASCAP-All Rights Reserved