

Scale Syllabus-Minor 7 Chords

- Staff 1:** Labeled "C-7" above the first measure. It begins with a C-7 chord (F, Bb, Eb, G) and is followed by a "SEVEN TONE" exercise (measures 2-4) and an "OUTSIDE" exercise (measures 5-7).
- Staff 2:** Labeled "SIX TONE" above the first measure, containing a six-tone exercise (measures 8-12).
- Staff 3:** Labeled "PENTATONIC" above the first measure, containing a pentatonic exercise (measures 13-16).
- Staff 4:** Labeled "13" below the first measure, containing a 13th interval exercise (measures 17-20).
- Staff 5:** Labeled "17" below the first measure, containing a 17th interval exercise (measures 21-24).
- Staff 6:** Labeled "21" below the first measure, containing a 21st interval exercise (measures 25-28).
- Staff 7:** Labeled "25" below the first measure, containing a 25th interval exercise (measures 29-32).
- Staff 8:** Labeled "TETRATONIC" above the first measure, containing a tetratonic exercise (measures 33-36).
- Staff 9:** Labeled "33" below the first measure, containing a 33rd interval exercise (measures 37-40).

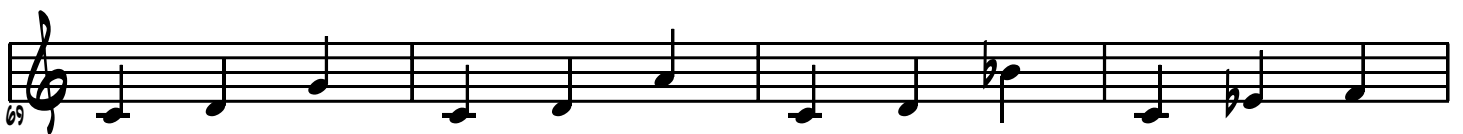

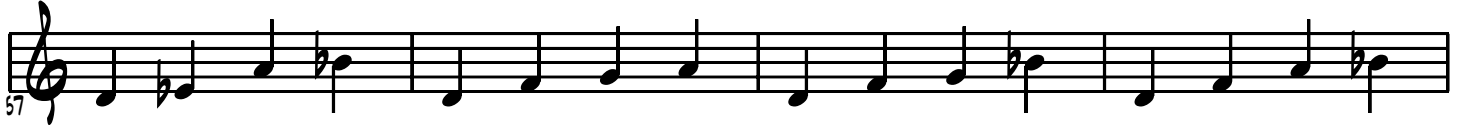
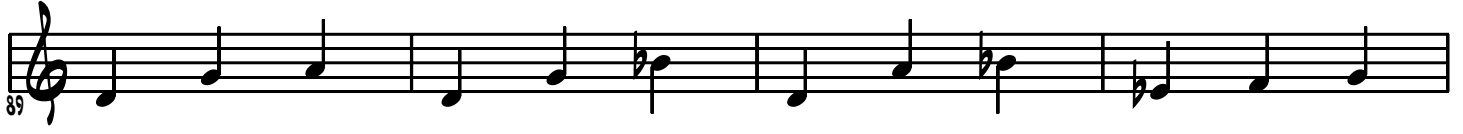
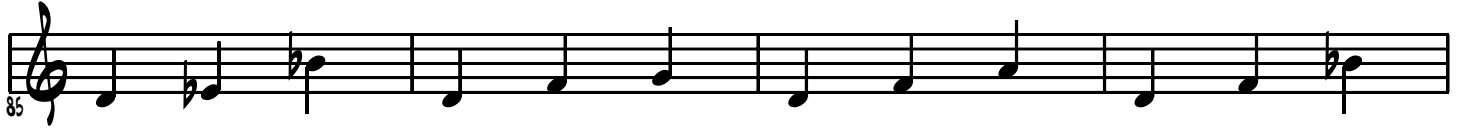
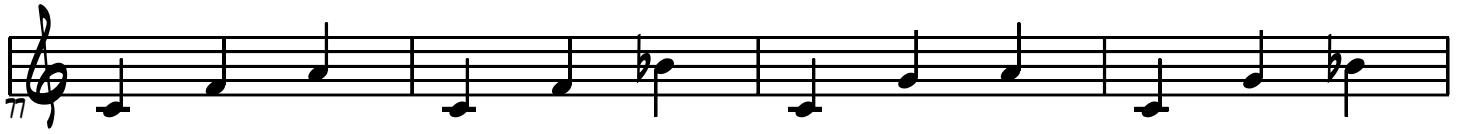

CHOICE TRITONICS

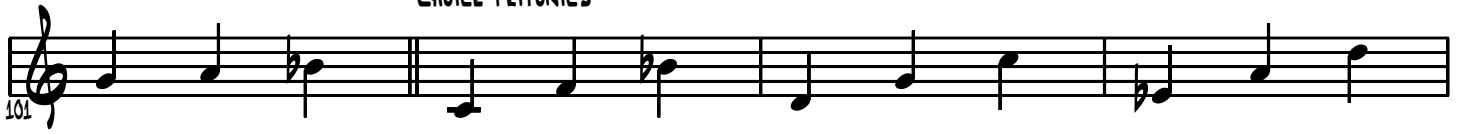

CHOICE DIADS

